Flowchart created by Emma Shinn and the Colorado Name Change Project - www.namechangeproject.org

Rev. 28 Apr 2018

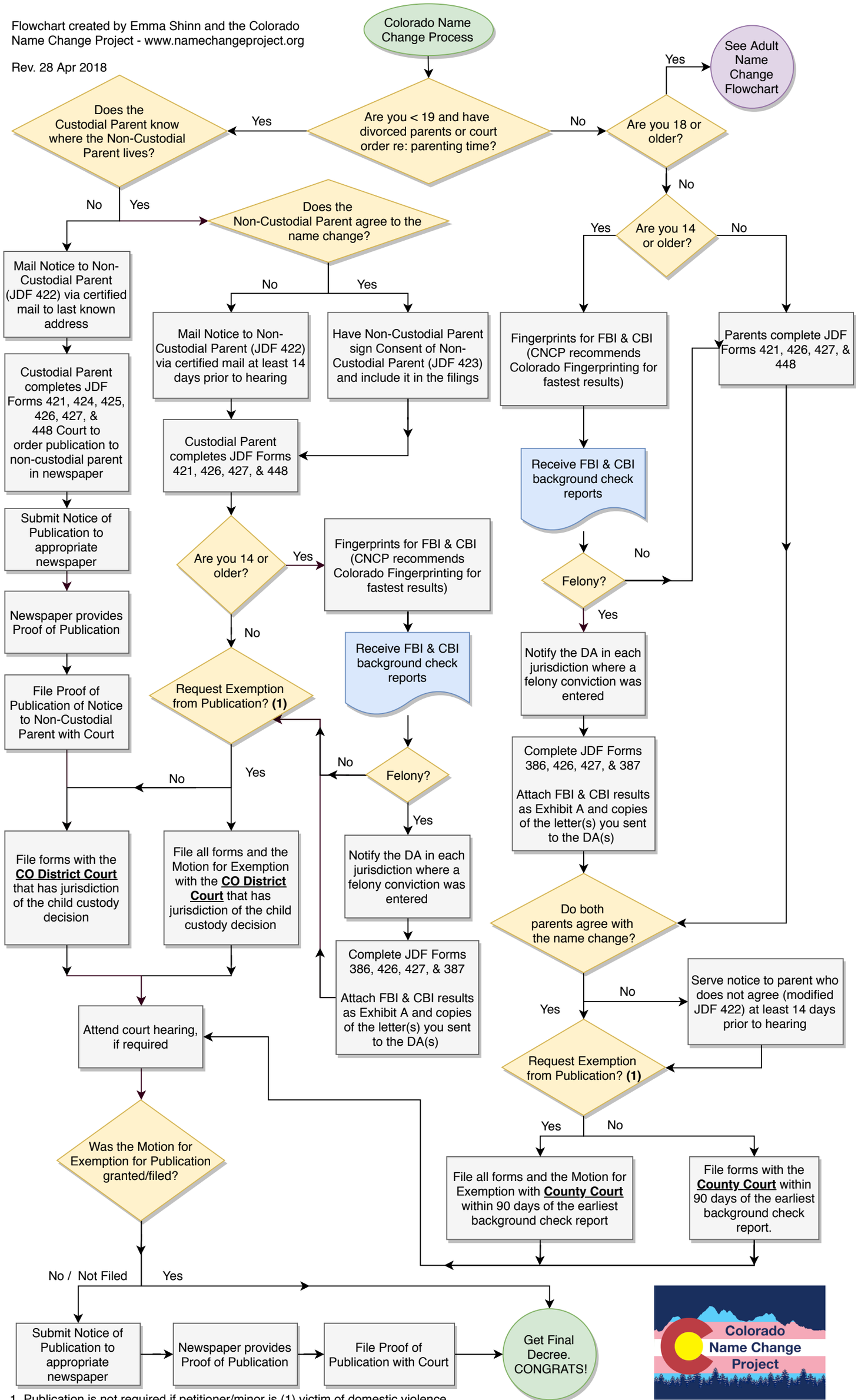

1. Publication is not required if petitioner/minor is (1) victim of domestic violence, (2) victim of child abuse, (3) victim of domestic abuse, or (4) if other good cause shown *See* C.R.S. §13-15-101

CC BY NC SA